

# Hong Kong Identity Card

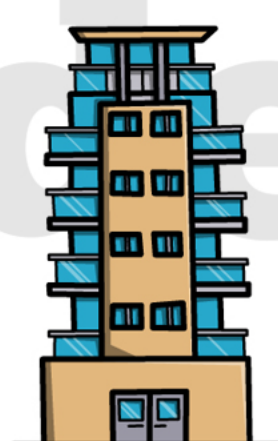

HONG KONG

MORE THAN 6 MONTHS

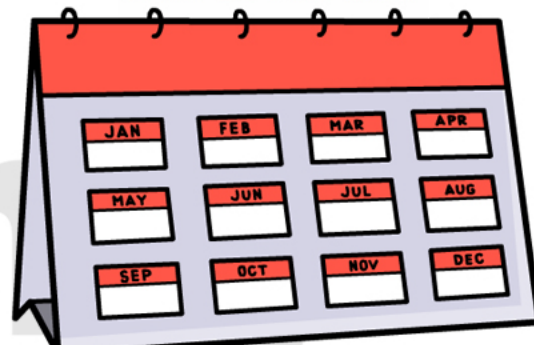

ANY PERSON GRANTED PERMISSION TO LIVE IN HONG KONG FOR MORE THAN SIX MONTHS MUST APPLY FOR AND BE ISSUED WITH A HONG KONG IDENTITY CARD WITHIN 30 DAYS OF TAKING UP RESIDENCE HERE.

## TWO-STEP PROCESS

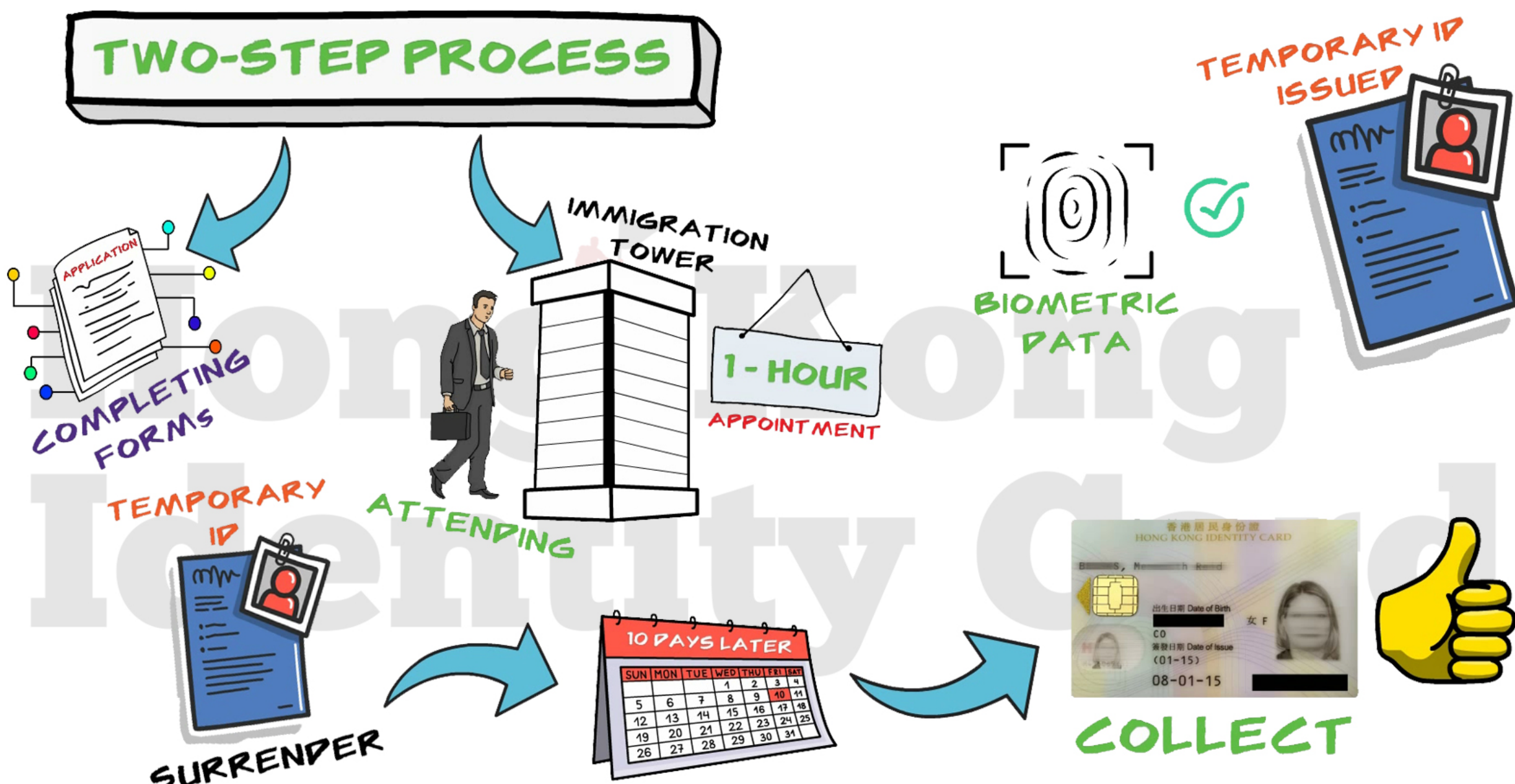

THIS TWO-STEP PROCESS INVOLVES COMPLETING APPLICATION FORMS AND ATTENDING – IN PERSON – AT IMMIGRATION TOWER DURING A ONE HOUR APPOINTMENT. BIOMETRIC DATA IS COLLECTED AND A TEMPORARY ID DOCUMENT ISSUED. TEN DAYS LATER, YOU SURRENDER YOUR TEMPORARY DOCUMENT AND COLLECT YOUR SMART ID CARD.

## Hong Kong Identity Card

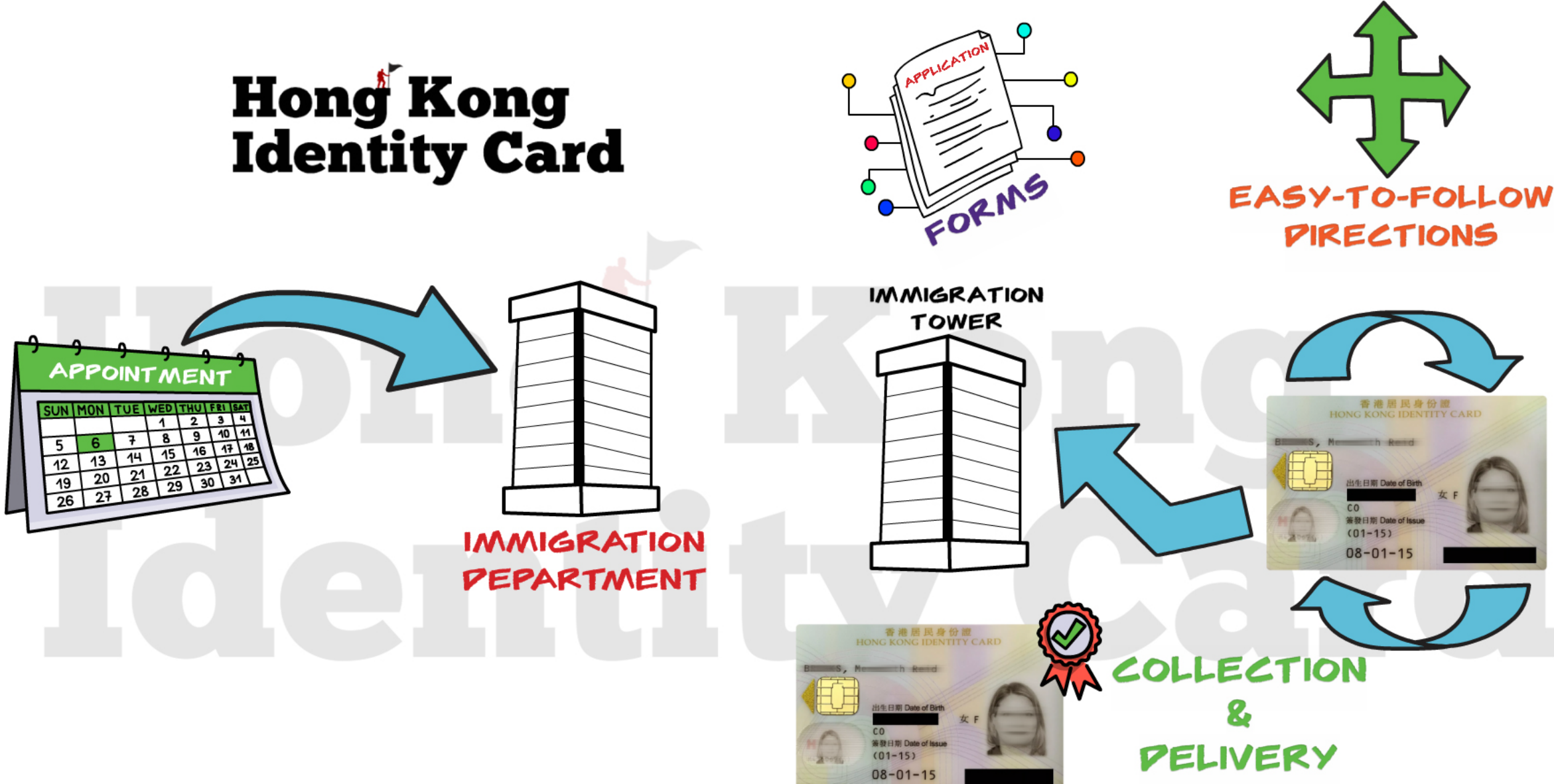

OUR "HKID CARD" SERVICE MEANS WE: SCHEDULE YOUR APPOINTMENT AT THE IMMIGRATION DEPARTMENT; COMPLETE ALL THE RELEVANT APPLICATION FORMS FOR SUBMISSION; PROVIDE EASY-TO-FOLLOW DIRECTIONS FOR EFFICIENTLY NAVIGATING THE CARD ISSUING PROCESS AT IMMIGRATION TOWER; AND ARRANGE COLLECTION AND DELIVERY OF THE SMART ID CARD RIGHT AT THE END OF THE PROCESS.



THIS ALL-INCLUSIVE SERVICE IS COMPETITIVELY PRICED AND RATED ACCORDING TO THE NUMBER OF APPLICANTS INCLUDED. IT COMES FREE OF CHARGE WITH OUR "100+ PLATINUM" AND "SIGN OFF & MANAGE" SERVICES.

## PLEASE NOTE

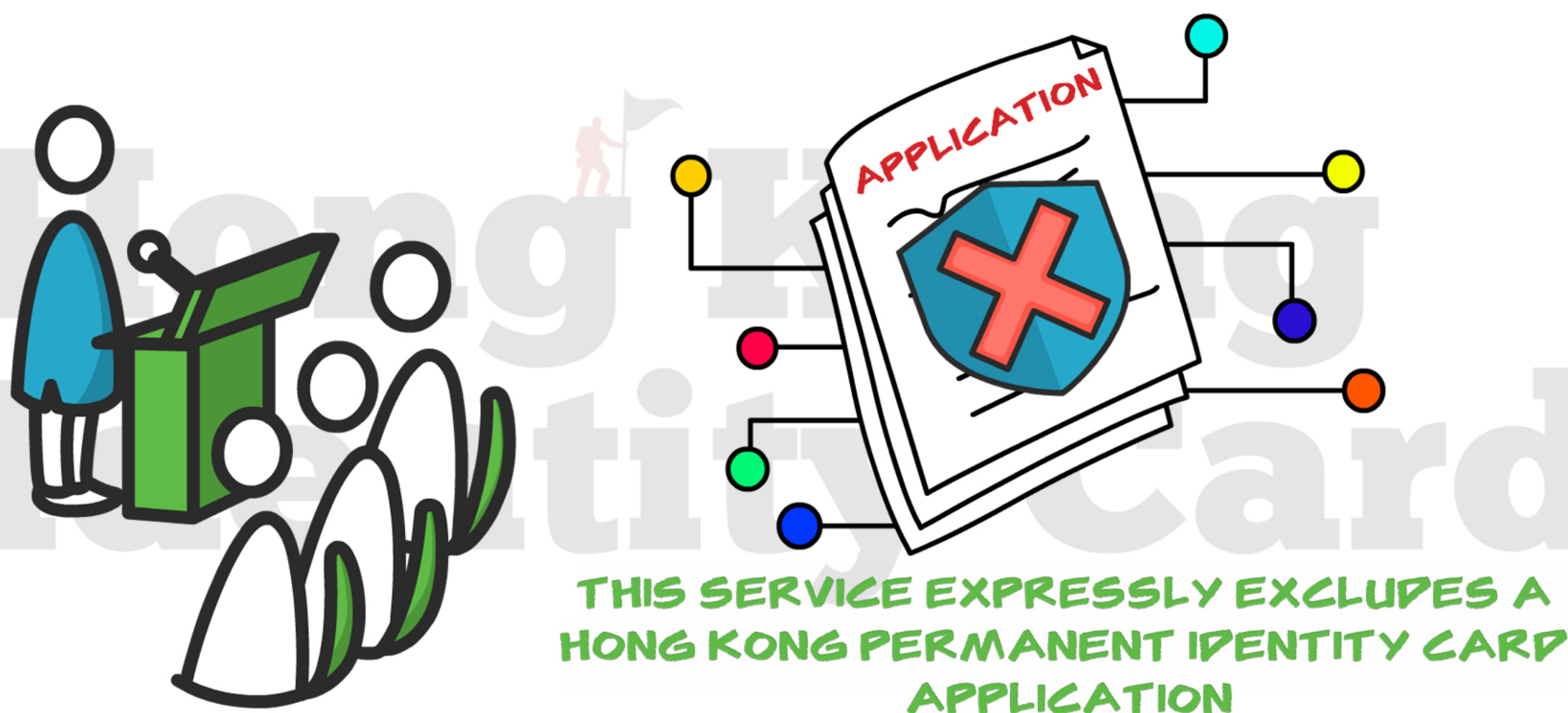

PLEASE NOTE: THIS SERVICE EXPRESSLY EXCLUDES A HONG KONG PERMANENT IDENTITY CARD APPLICATION.